

CAMPO Area is subject to change with an update of the CAMPO CTP, which is underway.

CAMPO is conducting a sidewalk inventory for existing pedestrian facilities in the MPO area.

Capital Area Metropolitan Planning Organization

- | | |
|------------------------|---------------------------|
| Sidewalks | Off-Road |
| Existing | Existing |
| Needs Improvement | Needs Improvement |
| Recommended | Recommended |
| Multi-Use Paths | Existing Grade Separation |
| Existing | Proposed Grade Separation |
| Needs Improvement | North Carolina Bike Route |
| Recommended | |

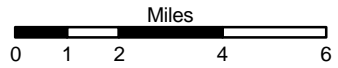

Sheet 5 of 5

Base map date: April, 2009

Refer to CTP document for more details

Pedestrian Map



Johnston County Comprehensive Transportation Plan

Plan date: July 7, 2011

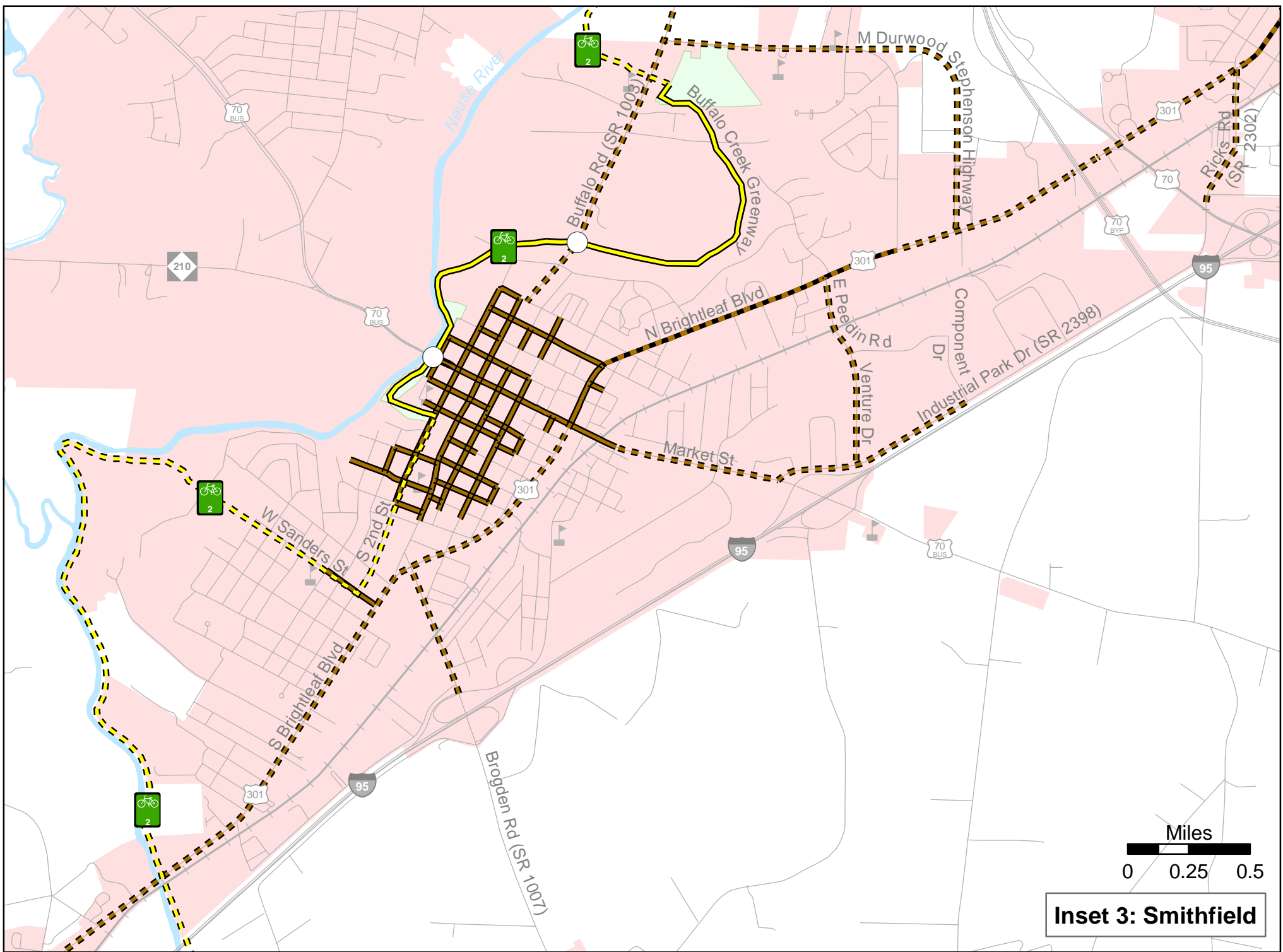
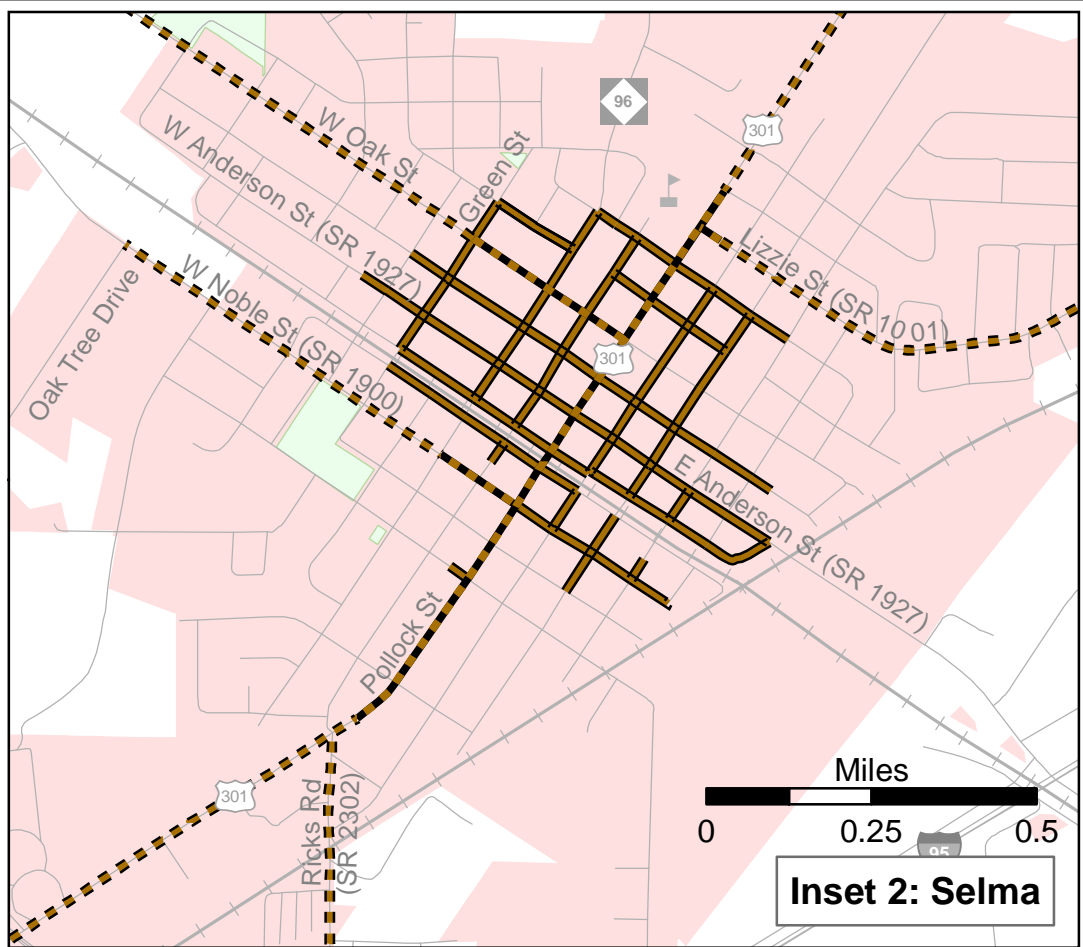
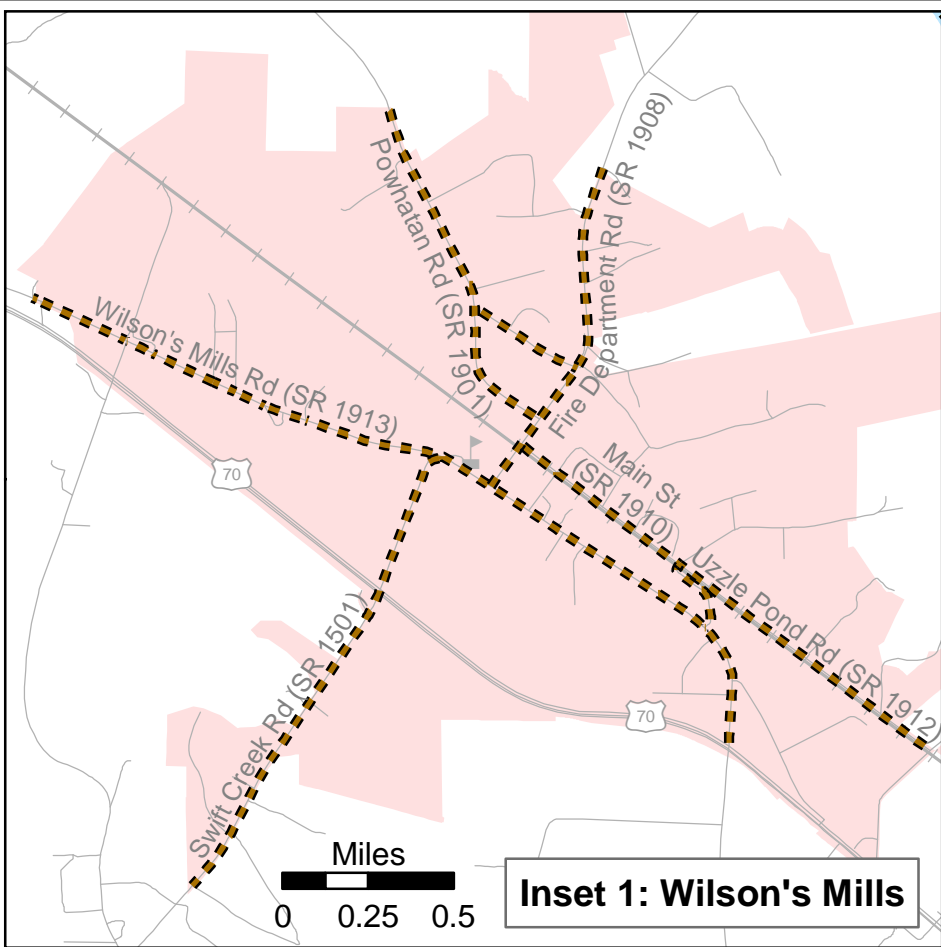

Sidewalks

- Existing
- Needs Improvement
- Recommended

Off-Road

- Existing
- Needs Improvement
- Recommended

Multi-Use Paths

- Existing
- Needs Improvement
- Recommended

- Existing Grade Separation
- Proposed Grade Separation
- North Carolina Bike Route

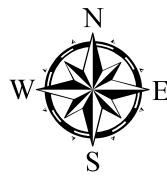

Sheet 5A of 5

Base map date: April, 2009

Refer to CTP document for more details

**Pedestrian Map
Insets 1, 2, & 3**



**Johnston County
Comprehensive
Transportation Plan**

Plan date: July 7, 2011

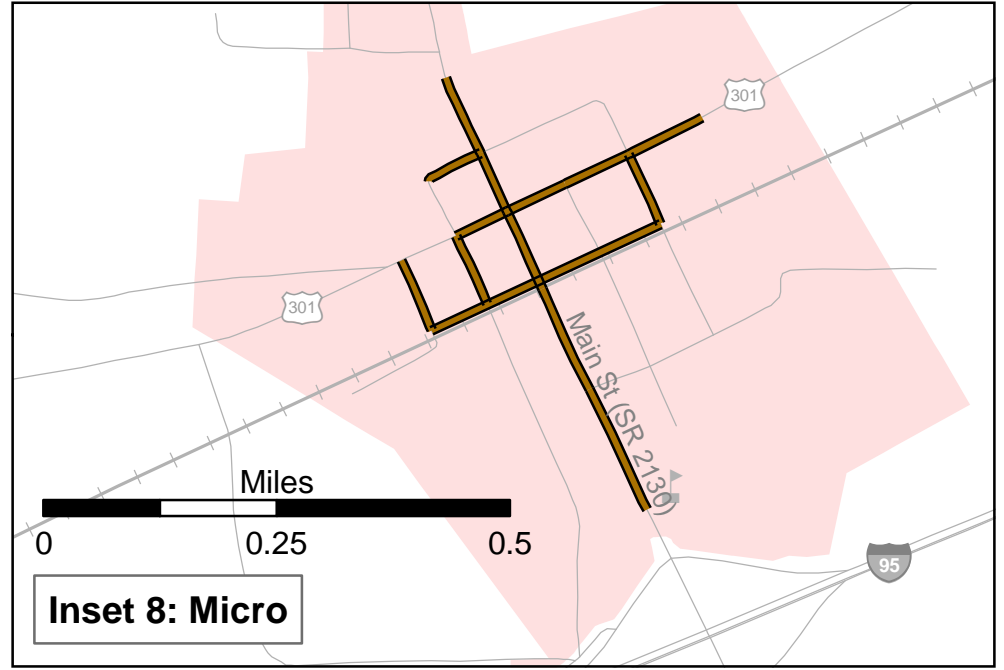
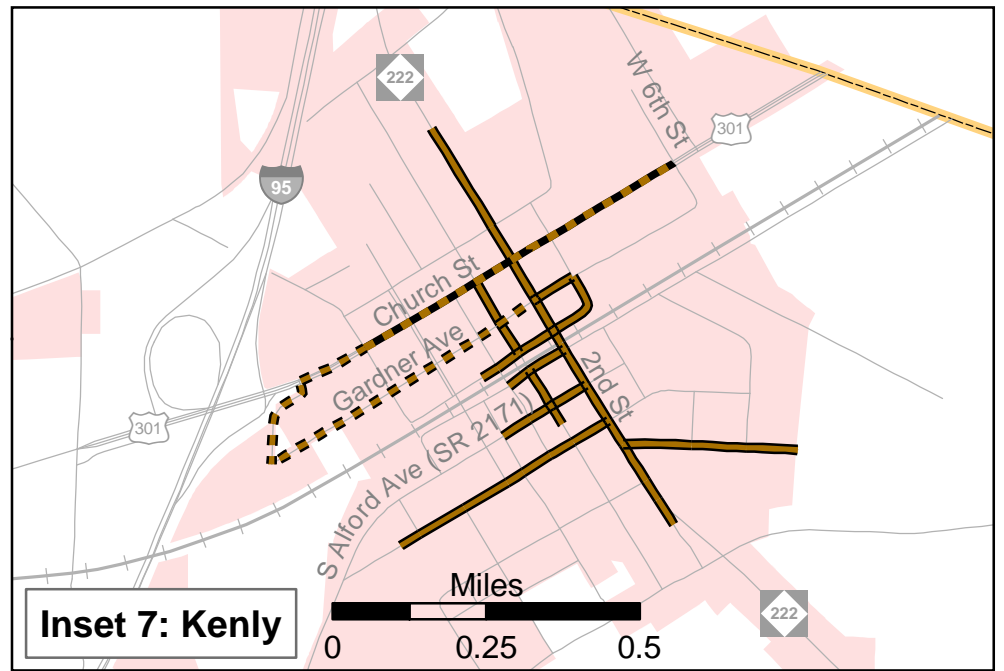
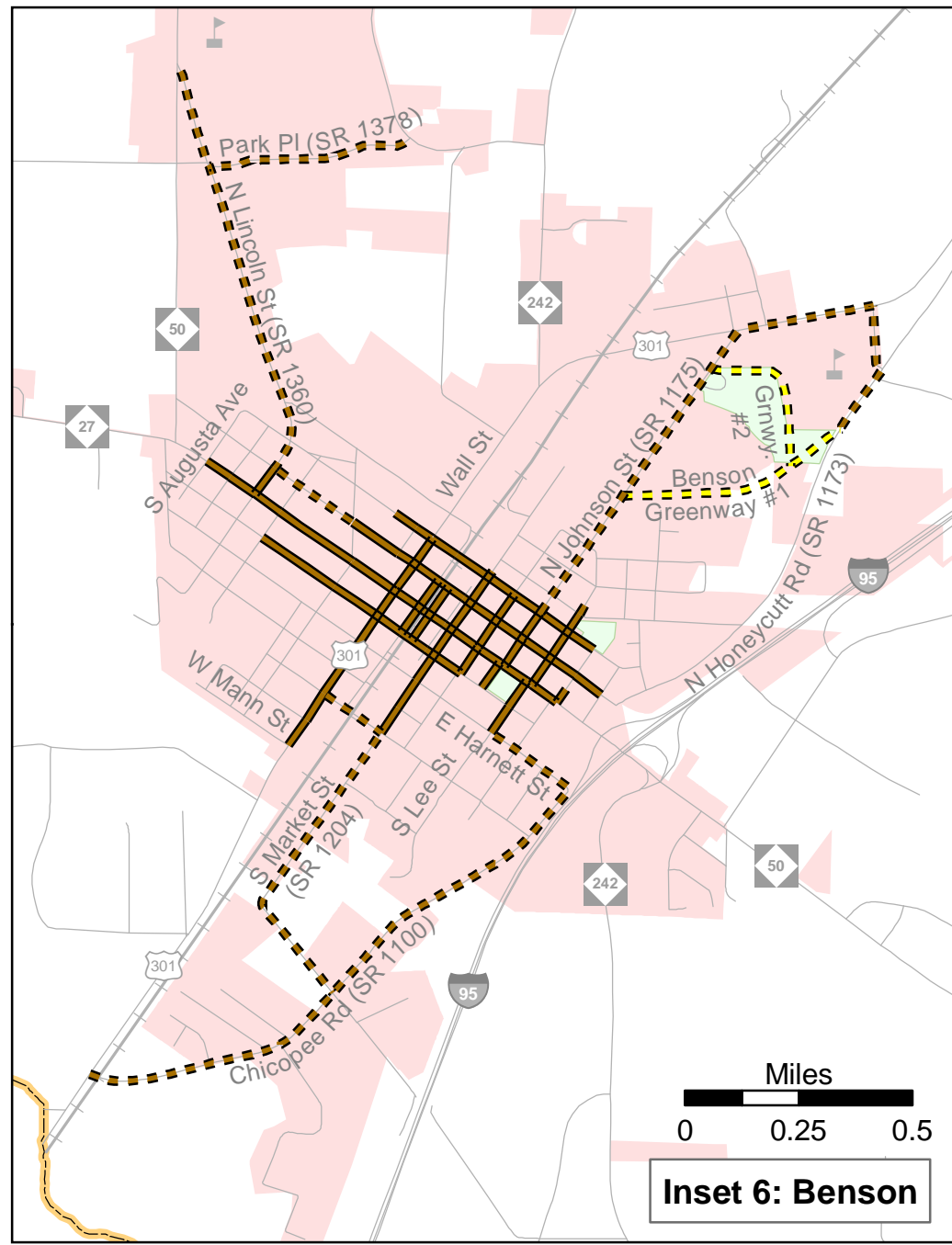
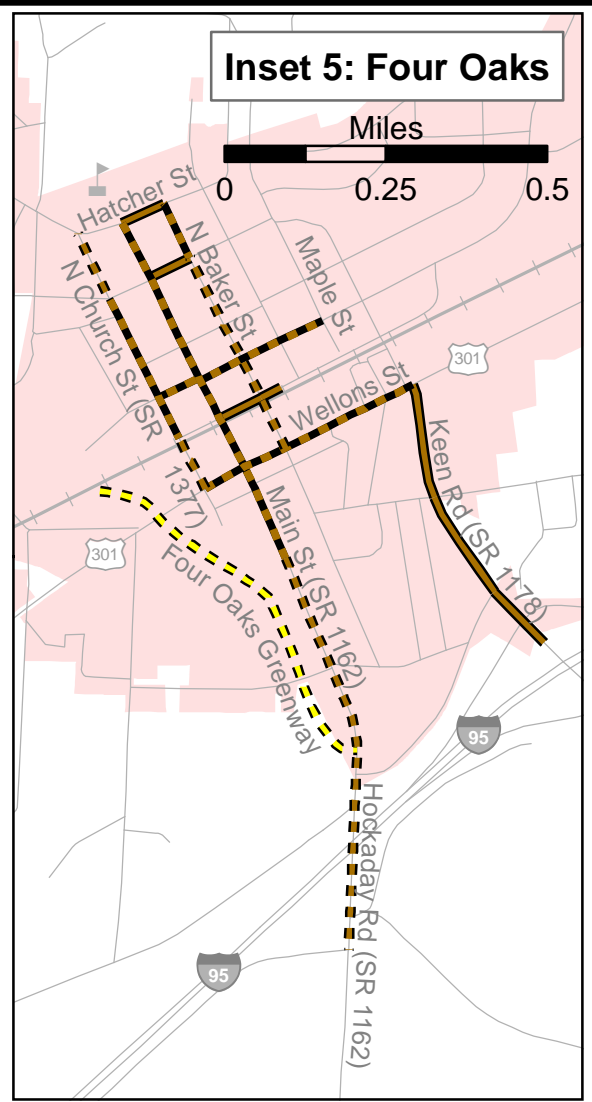
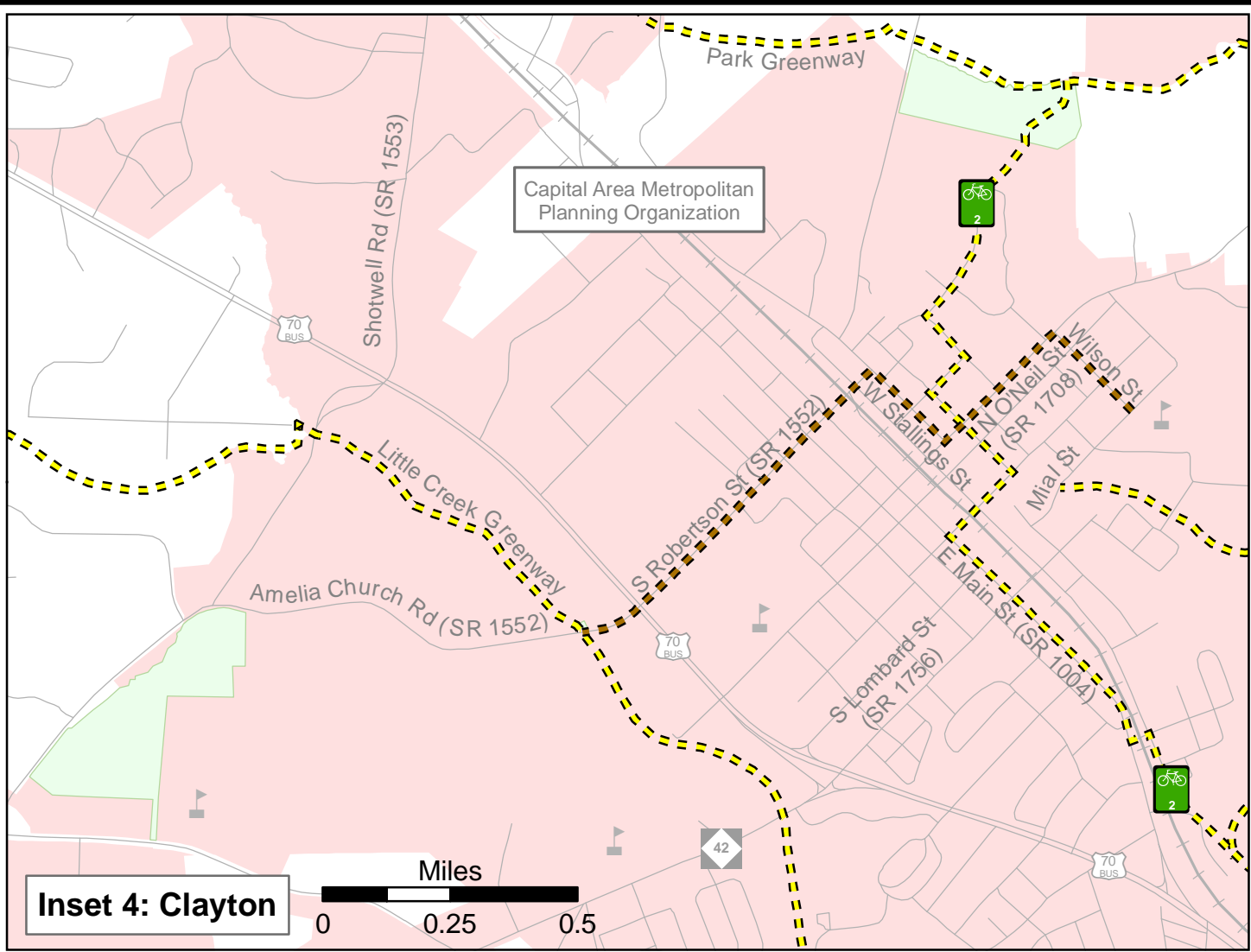

- | | |
|------------------------|---------------------------|
| Sidewalks | Off-Road |
| Existing | Existing |
| Needs Improvement | Needs Improvement |
| Recommended | Recommended |
| Multi-Use Paths | Existing Grade Separation |
| Existing | Proposed Grade Separation |
| Needs Improvement | North Carolina Bike Route |
| Recommended | |



Sheet 5B of 5

Base map date: April, 2009

Refer to CTP document for more details

**Pedestrian Map
Insets 4, 5, 6, 7, & 8**



**Johnston County
Comprehensive
Transportation Plan**

Plan date: July 7, 2011